

The Outrigger

CCS CONSTRUCTORS INC
August 17, 2017 T 802-888-7701

Celebrating **50 Years** 1967-2017
F 802-888-4746 Volume 15, Issue 2

“Experience is Our Most Powerful Tool”

esop

UNDER CONSTRUCTION

Ben & Jerry's Extra Chunk St. Albans, VT

All structural steel has been erected at the 6 new structures here. CCS is currently setting equipment in the building and doing miscellaneous rigging work.



St. Albans Town BF0279(5)

VT

CCS set a 23-piece 90' precast box culvert during a 56 hour shut down at this bridge replacement project. Congratulations to the crew who were able to finish the job four hours before deadline.

(Setting a footing piece, right)

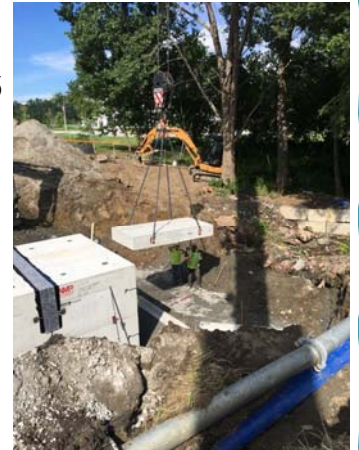

Hotel Saranac Parking Garage Saranac, NY

See photo of this one level precast concrete Garage (left).
Completed

East Montpelier BRF037-1(7)

VT

CCS is excavating Route 2 anticipating a September start for this bridge replacement project. Temporary bridge to be installed in October.

Global Foundaries Clarifiery Project Essex Jct.
CCS will be returning to complete this project in the fall.

Manchester-Wallingford-Wallingford

VT

This autumn project involves installing two new 45' railroad bridges as well as changing out traffic signals for the railroad crossings.

S. Burlington STP SCRP (8) S. Burlington, VT

Excavation is complete at this project as well as blasting an 8' deep channel through rock. CCS is currently setting a 17-section box culvert 30 feet below the road.



UVM Medical Building

Burlington, VT

CCS's 250 ton Link Belt can be seen *(right)* setting the structural steel at this UVM Medical Building expansion project which will run through September.

